

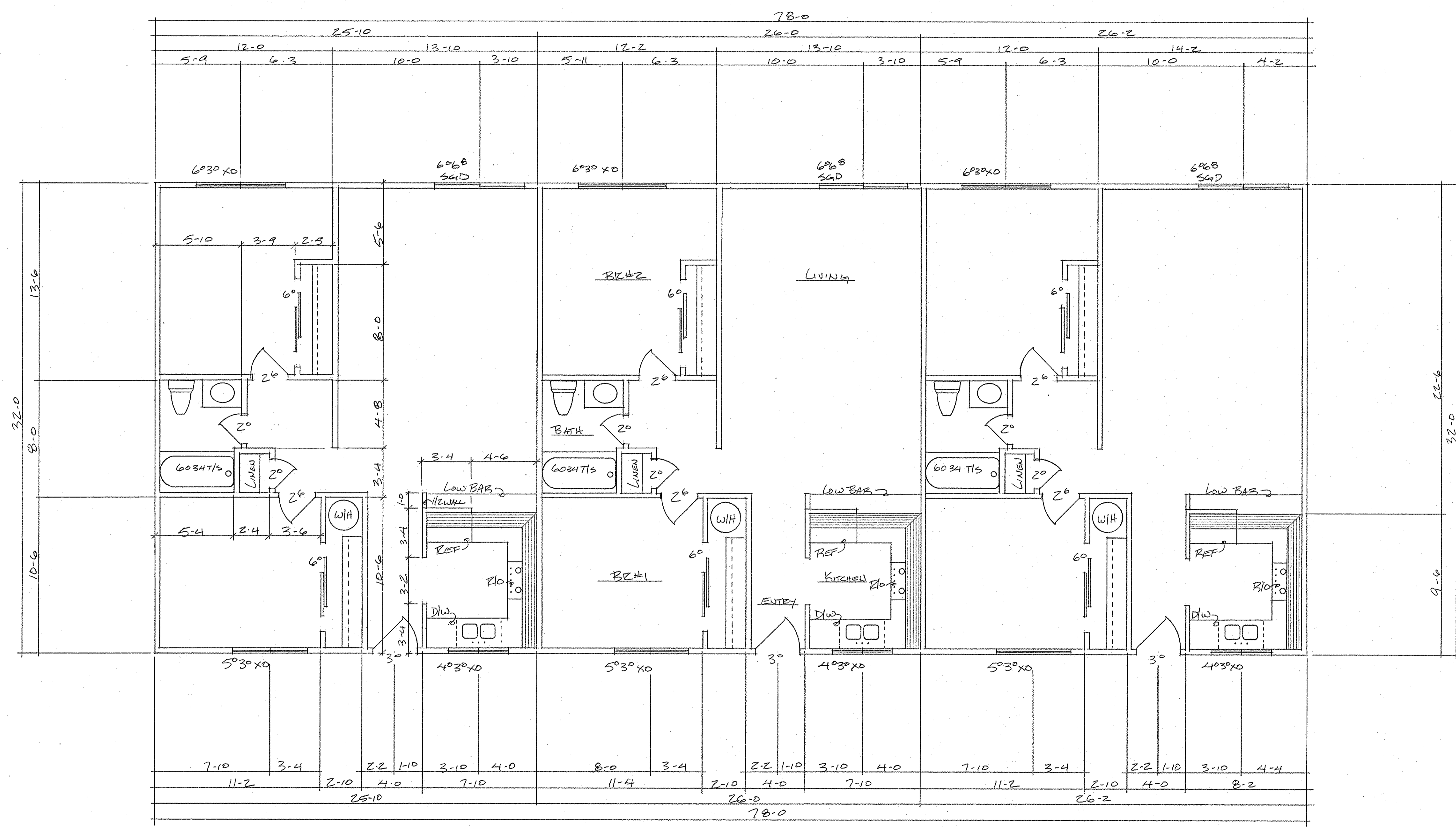

| REVISIONS | BY |
|-----------|----|
| | |
| | |
| | |
| | |
| | |
| | |
| | |
| | |
| | |
| | |



| AREA SUMMARY | |
|----------------|-----------------|
| PER UNIT | 832 S.F. |
| BUILDING TOTAL | 2496 S.F. |
| DIMENSIONS | 78'-0" x 32'-0" |

RESPONSIBILITY:
 All dimensions and locations are to be field verified. Some of the units have slight differences, especially in the bathroom hallway. Walls are assumed 2 x 4 at all locations. Not all door openings have adequate clearance for standard trim.
 The building/property owner and all contractors/suppliers involved in the repair and updating of these buildings are responsible for all code compliance issues, material selection and application, moisture control, and any changes required for the specific building site/location.

Homes
 Cabins
 Garages
 Remodels
LAWREN DUNCAN
 RESIDENTIAL DESIGN

 Bend, OR 541.388.1895
 Sisters, OR 541.549.6188
 www.LawrenDuncan.com
 lduncandesign@yahoo.com

FLOOR PLAN - ELECTRIC UNITS
 555 NW 9th ST. PRINEVILLE

DRAWN
 LFD
 CHECKED
 DATE
 10/6/15
 SCALE
 1/4" = 1'-0"
 JOB NO.
 555 NW 9th St.
 SHEET
 1
 OF 2 SHEETS

DWG PART 10/15/15 10:00 AM